

“It’s Eating me up from the Inside”

Yvonne O’Meara
Senior Medical Social Worker
Our Lady’s Hospice & Care Services

Today

- Case Study
- Tasks Models of Dying
- Dilemmas

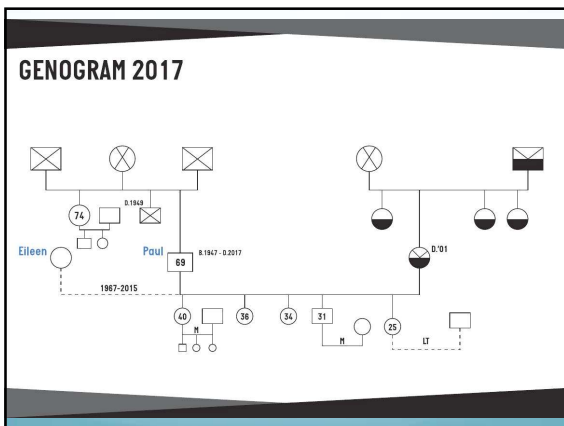

Paul’s Stages

- 28th May 2013 The Diagnosis
- 9th January 2014 Engaged in Hospice Care
- 14th April 2015 Admitted to Hospice
- 12th August 2017 Deceased

Robert Buckman’s Three Stage Model

- Patient exhibit a mixture of reactions that are characteristic of the self, not result of diagnosis or stage of the dying process
- Patients progress emotionally because they resolve emotions, not because they feel different emotions

Three Stage Model

- Facing the treat of death-emotional response unique to life history.
- Chronic Stage of being ill. Emotions diminish in intensity and become almost monotone.
- Acceptance of death-being at peace -not essential stage provided Pt making normal decisions communicating well and not distressed

(1998)

Corr Four Stage Task-Based Approach

- The physical (Bodily needs)
- The psychological (security)
- The social (interpersonal attachments)
- The spiritual (energy and hope)

(1992&1998)

Kübler-Ross's Five Stages

- Denial (shock and disbelief)
- Anger (hostility, frustration, envy and resentment)
- Bargaining (look for way out or a person sets a timetable)
- Depression (when one can no longer deny the illness)
- Acceptance (often detached from the world and at peace)

Ira Bayock Five Statements

- Forgive me
- I forgive you
- Thank you
- I love you
- Good bye

(2004)

Thank You

